

ENGAGEMENTS

Erin Ashbrook Marcus Davis

Richard and Crystal Ashbrook of Whiteland announce the engagement of their daughter, Erin Ashbrook of Greenwood, to Marcus Davis of Franklin, son of Nate and Mary Davis of Madison.

Miss Ashbrook graduated from Whiteland Community High School and Franklin College. She is employed by Crystal Graphics.

The future bridegroom graduated from Franklin Community High School and Franklin College. He is employed by Franklin Community School Corp. and is working at Franklin Community High School.



Mallory Tarr Tristand Tucker

Mr. and Mrs. Randal E. Tarr of Franklin announce the engagement of their daughter, Mallory Lenay Tarr, to Tristand Ernest Ferguson Tucker, son of Dr. and Mrs. Randall Tucker of Clay City.

Miss Tarr graduated from Franklin Community High School in 2001. She will graduate in May from Purdue University with a degree in agriculture communication.

The future bridegroom graduated from Clay City High School in 2002. He will graduate in May from Purdue University with a degree in horticulture production and marketing.

The wedding is set for July 29 at Second Mount Pleasant Baptist Church in Franklin.



Abby McConnell James Clemens

R.J. and Karla McConnell of Trafalgar announce the engagement of their daughter, Abby McConnell of Bloomington, to James Matthew Clemens of Bloomington, son of Jim and Donna Clemens of Martinsville.

Miss McConnell graduated from Indian Creek High School and attends Indiana University.

The future bridegroom graduated from Indian Creek High School. He is employed at Goody's and Sons.

The wedding is set for June 24 at Fair Haven Christian Church in Trafalgar.

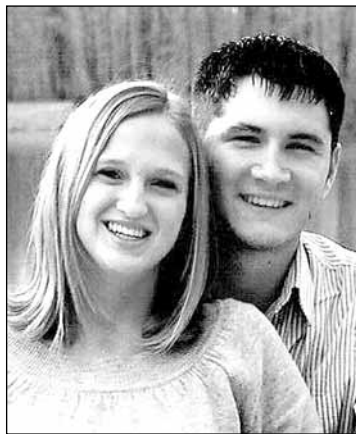

Jennifer Swaim Michael Martin

David and Melissa Swaim of Greenwood announce the engagement of their daughter, Jennifer Lynn Swaim of West Lafayette, to Michael David Martin of Terre Haute, son of the Rev. Richard and Macie Martin of Franklin.

Miss Swaim graduated from Center Grove High School and attends Purdue University. She will begin working for Protrans International in Plainfield in May.

The future bridegroom graduated from Franklin Community High School. He received his bachelor's degree from Rose-Hulman Institute of Technology and is working toward a master's degree in engineering management from Rose-Hulman. He also will be employed by Protrans International.

The wedding is set for June 17 at White Chapel at Rose-Hulman Institute of Technology in Terre Haute.

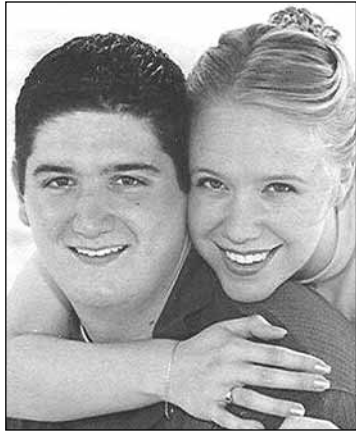

WEDDINGS

Sarah Bright — Kevin Worth

Sarah Elizabeth Bright and Kevin Robert Worth were married Oct. 29.

The bride is the daughter of John and Deborah Bright of North Vernon.

The bridegroom is the son of Michael and Linda Worth of Franklin.

Tara Geiman was the matron of honor. Bridesmaids were Stacey Lane and Rebekah Worth. Ashleigh Worth was the flower girl.

Andrew and Lucas Worth were best men. Groomsman was John Bright. Austin Worth was the ring bearer. Ushers were Brent Byford, Bryan Watts, Matt Hobbs and Bryan Dougherty.

The bride graduated from Jennings County High School in 1997 and from Indiana University in 2001. She is a teacher at Westfield High School.

The bridegroom graduated from Franklin Community High School in 1997 and from Indiana University in 2001. He received a doctorate of optometry degree from Indiana University in 2005. He practices at Westfield Eye Associates.

They are living in Carmel.



Jessica Ziegelbauer — Scott Shaulis

Jessica A. Ziegelbauer and Lt. Cmdr. Scott A. Shaulis were married July 30 at International Baptist Church in Stuttgart, Germany.

The bride is the daughter of Thomas and Patricia Ziegelbauer of Greenwood.

The bridegroom is the son of William Moritz of California and Rebecca Braken of Pennsylvania.

Deanna Frazier was the maid of honor. Jen Houch was the matron of honor. Bridesmaid was Emily Reaves. Mimi Dolbier was the flower girl.

Brian Webb was the best man. Groomsman were Tom Schultheis and Joseph Ziegelbauer. Usher was Jacob Dickey.

The bride received a bachelor's degrees in music theory and trombone performance from Indiana State University. She received a master's degree in music theory from the University of Illinois. She is pursuing post-graduate study at Stuttgart Conservatory of Music in Germany.

The bridegroom received a bachelor's degrees in economics and mechanical engineering from Bucknell University. He received his master's degree in architectural engineering from Penn State University. He is working at the European Command Post in Stuttgart.



ANNIVERSARIES



Parish

Mr. and Mrs. John Parish of Franklin will celebrate their 40th wedding anniversary with an open house from 2 to 4 p.m. Feb. 18 at the Franklin Masonic Lodge, 801 S. Main St. The couple requests no gifts, but written memories are welcome.

Mr. Parish and his wife, the former Sharon Cisco, were married on Feb. 25, 1966, in Franklin.

He retired from Ford Motor Co. She was a floral designer at Cinderella Florist and writes garden articles for newsletters and newspapers.

They have four children, Rick Edwards of Union City, Ky., Jeff Parish of Franklin, Bob Edwards of Greenwood and Lisa Wallace of Franklin, and eight grandchildren.



Hotz

Mr. and Mrs. Bob Hotz of Ocala, Fla., will celebrate their 50th wedding anniversary with a family dinner.

Mr. Hotz and his wife, the former Maxie Rae Hinds, were married Feb. 11, 1956, at Wertz Memorial United Brethren Church in Columbus.

He is retired from General Motors Corp.

She is retired from Nash Photography Expressions.

They have two children, Mark R. Hotz of Indianapolis and Cindi Armour of Los Osos, Calif.; two grandchildren; and two great-grandchildren.



Whitaker

Mr. and Mrs. Rawlins Whitaker of Morgantown will celebrate their 50th wedding anniversary with a reception from 1 to 3 p.m. Feb. 26 at Morgantown United Methodist Church.

Mr. Whitaker and his wife, the former Margaret Stanley, were married on Feb. 4, 1956, in Terre Haute.

He retired as operator of a Chevrolet dealership in Morgantown.

She retired from Indian Creek schools as a school nurse.

They have two children, Susan Parker and David Whitaker; and four grandchildren.



Anderson

Mr. and Mrs. Clyde Anderson of Franklin will celebrate their 50th wedding anniversary with a family dinner.

Mr. Anderson and his wife, the former Lena Stearns, were married on Feb. 11, 1956, in Nineveh.

They both are retired.

They have two children, Debra Cook of Edinburg and Kimberly Knudsen of Whiteland; four grandchildren; and one great-grandchild.

Propane industry pushes for bigger share of home market

By DAVID BRADLEY
THE ASSOCIATED PRESS

The closest most homeowners come to regular use of propane is when they fire up gas grills.

But the propane industry wouldn't mind if consumers expanded use of the clean burning, nontoxic fuel throughout the house.

Increases in home heating, cooking and fireplaces are all seen as ripe for propane growth.

Home uses already account for more than half of all propane consumption, yet propane suppliers see this as merely a good start.

"I see huge growth potential," says Jim Hitzemann, a sales manager for Ray Murray Inc., a propane provider to eastern U.S. states. "Propane use is still in its infancy. It will only grow as homeowners learn about it."

The U.S. Department of Energy reports more than 6 million homes rely on propane as heating fuel.

Most of the expected growth will come in what Hitzemann calls off line areas, suburban

ON THE NET
Propane Education and Research Council:
www.usepropane.com

homes away from main natural gas lines.

Until recently, propane users stuck out like sore thumbs. Bulbous 325 to 1,000 gallon tanks were common sights in outlying areas.

However, tanks are now routinely buried below ground. Because propane is nontoxic and nonpoisonous, the gas won't contaminate aquifers or soil.

Propane is stored as a liquid, but it is the vapors in the tank that actually power home appliances.

Homeowners with a 500 gallon tank typically work through more than one tank per year if they use propane heavily.

CANARY CREEK CINEMAS 8
1/8 Mile West of Applebee's on Mallory Parkway
*LATE SHOWS FRI. & SAT ONLY!
SHOWTIMES FOR FRIDAY THRU SUNDAY
CURIOUS GEORGE (G)
12:30 2:45 5:00 7:00 9:30
FINAL DESTINATION 3 (R)
12:30 2:45 5:00 7:15 9:30
FIRE WALL (PG-13)
12:30 2:45 5:00 7:15 9:30
PINK PANTHER (PG)
12:30 2:45 5:00 7:15 9:30
WHEN A STRANGER CALLS (PG-13)
12:30 2:45 5:00 7:15 9:30
WALK THE LINE (PG-13) 12:30 3:45 7:00 9:45
BROKEBACK MOUNTAIN (R)
12:30 3:45 7:00 9:45
BIG MAMA'S HOUSE 2 (PG-13)
12:30 2:45 5:00 7:15 9:30
www.canarycreekinemas.com
MOVIE INFO LINE 738-1041

Four Seasons Travel
Honeymoon Registry
Russell Burch & Joni O'Hair
April 22, 2006
Jason Decker & Ruth Gerkin
April 29, 2006
Kevin Bowser & Angela Perkins
May 6, 2006
Christopher Crews & Jessica Stricker
June 7, 2006
Ryan Caudill & Leah Patrick
May 13, 2006
Brian Woods & Angela Newby
June 3, 2006
Brett Richey & Marissa Greenwood
June 10, 2006
Bradley Goedecker & Marissa Kneet
June 10, 2006
Zachary Errett & Jill Barntick
July 1, 2006
Four Seasons Travel
317-535-0060 or 1-877-902-6778
40 S. US 31, Whiteland
fourseasonstravelinc.com

Factor insurance into your project budget

By DAVID BRADLEY
THE ASSOCIATED PRESS

Chances are you created a project budget for your remodeling or construction project.

But chances are just as good that you neglected to tack on an extra line item for added insurance.

Your standard homeowners policy probably won't cover every aspect of the project. Most home insurance is intended to protect what's already there, not what you plan to add, improve or renovate.

Lost, damaged or stolen materials will need to be replaced. If you don't take adequate security precautions, portions of a standard policy may be void.

If a worker, neighbor or passerby is injured because of some lapse in the process that could be linked to you, you could be on the wrong end of a legal skirmish.

It will be worth your time to invite your insurance agent for an informal discussion or walk-through of your project intentions. The agent will be able to suggest riders to existing policies that won't cost an arm and a leg. The riders will be for the term of the project itself.

Eric Goldberg, associate general counsel of the American Insurance Association, says not enough homeowners bother to read existing policies to find



AP PHOTO

Short-term riders to homeowners-insurance policies should be considered for many projects, such as the makeover to the front of this home. Insurance protects against liability costs for things such as worker injury or stolen tools.

what it does cover, nor do they talk their plans over with their agent, who can recommend how to fill any gaps in coverage.

Goldberg says homeowners should chiefly be concerned about liability. If any portion of your project would fall over or otherwise cause damage to neighboring property, you could be liable for repairs.

Suggestions can range from roping off excavation holes to secure off-site storage of materials and appliances.

If you live elsewhere during the renovation period, it may be

recommended you might hire a drive-by security service to check on the work site during evening hours.

It will be advantageous to document all materials, safety measures and other insurance-related steps you take. Should an unfortunate event occur, you'll

need such paperwork and perhaps photographic or video documentation.

So what can you expect to pay for this protection? According to several insurance sources, the cost will vary by the size and scope of project.

Since the coverage is of limited duration, the cost of added coverage could be as little as an additional \$200 to a high of about \$750.

Location or isolation of your home, availability of street lighting and nearby neighbors who can keep an eye open for suspicious activity are also variables.

On top of liability and theft coverage is a bump in total coverage for your home. Goldberg says that "with the way real estate prices are going, if the improvement increases the overall value of your home, you'll need to be covered."

It can be particularly unfortunate if the house is damaged by fire or storms and you won't receive enough insurance proceeds to rebuild.

Portions of the project will be covered by the policies of your contractor and subcontractors. Sit down with your general contractor for their take on insurance issues.

Franklin Heritage, Inc. presents
CLASSIC CINEMA ON A CLASSIC SCREEN
February 10th & 11th at 7:30 p.m.
at the Historic Aircraft Theatre
Downtown, Franklin
Breakfast at Tiffany's
Sponsored by:
Franklin College
Admission: \$5 adults, \$4 seniors,
\$3 children under 12

A Zodiac Dream
Family Salon & Spa
77 E. Jefferson
Franklin, Indiana
(317) 736-1974
Gift Certificates Available
Valentines Day / Spa Get-away
For HIM and HER...
SWEETHEART
1/2 HOUR MASSAGE \$50.00
Including one of the following:
MANICURE, PEDICURE, FACIAL, or
HAIRCUT and STYLE
THE SPOILED ONE
1 HOUR MASSAGE \$100.00
Includes Two: MANICURE, PEDICURE,
FACIAL, or HAIRCUT and STYLE
ROYAL TREATMENT
1 HOUR MASSAGE \$150.00
Includes everything: MANICURE,
PEDICURE, FACIAL, HAIRCUT
and STYLE
(This package includes lunch!)

ShowPlace 16
Movies with Magic
1-800-FANDANGO 1598#
1-465 AT US HWY 31 SOUTH - INDIANAPOLIS
visit us online at www.Kerasotes.com
ALL STADIUM SEATING—ALL DIGITAL SOUND
BARGAIN MATINEES—ALL SHOWS BEFORE 6 PM
Matinee Movie Magic
for Moms (and Dads)
SEE MOVIES IN A BABY-FRIENDLY ENVIRONMENT
★TUESDAYS—1ST MATINEE OF EACH FEATURE
SHOWTIMES FOR FEBRUARY 10 - 16
Fri - Sun EARLY MATINEES IN [BRACKETS]
CAPOTE (R) [11:20am] 1:50 4:30 7:15 9:50
CURIOUS GEORGE (G)
[11:00am] 1:20 3:40 6:30 9:10
FINAL DESTINATION 3 (R)
12:00 2:20 4:40 7:50 10:20
FIREWALL (PG-13) [11:10am] 1:40 4:10 7:30 10:10
THE PINK PANTHER (PG)
11:40am 2:10 4:45 7:00 9:40
SOMETHING NEW (PG-13) 12:30 3:20 6:10 9:25
WHEN A STRANGER CALLS (PG-13)
[11:30am] 12:10 2:00 2:30 4:20
4:50 7:10 7:40 9:30 10:00
BIG MOMMA'S HOUSE 2 (PG-13)
12:15 2:40 5:00 7:20 9:35
THE MATADOR (R) 12:50 3:00 5:15 8:00 10:15
NANNY MCPHEE (PG)
[11:05am] 1:45 4:15 6:45 9:10
THE NEW WORLD (PG-13) 9:00PM DAILY
UNDERWORLD: EVOLUTION (R)
12:40 3:30 7:45 10:30
BROKEBACK MOUNTAIN (R)
11:50am 2:50 6:50 9:45
HOODWINKED (PG) [11:15am] 1:30 4:00 6:40
THE CHRONICLES OF NARNIA (PG)
11:45am 3:10 6:15 9:15
WALK THE LINE (PG-13) 12:20 3:15 6:20 9:20